

Luke Cissell

INFINITE PROGRESS

Fantasies and Loops
for Solo Violin

written as a companion piece to

"GUIDE; or, A Man In A White Linen Suit Speaks the Following"

by Cara Marsh Sheffler

NOTE TO THE PLAYER: The music that follows should hew to a rustic fiddle-style sound throughout. Tasteful improvisation to this effect would not in the least violate the spirit of this piece. The "loops" in particular, designed to give a considerable amount of freedom to any performer engaged in a tandem staging/performance with *Guide*, should be thought of as guidelines to be adapted however the player sees fit. Double barlines indicate where a given passage ends and may either be repeated or swapped out for any of the passages (A, B, C) that follow in a given loop.

Violin

INFINITE PROGRESS

Prelude

Andante

roll finger languidly

ppp non vibrato *molto cresc.* *ad libitum* *f*

6

13

22

29

36

44

53

* these grace notes should be executed like slides into the following pitch

61

68

76

Charlotte

Adagio

mp
remorseful

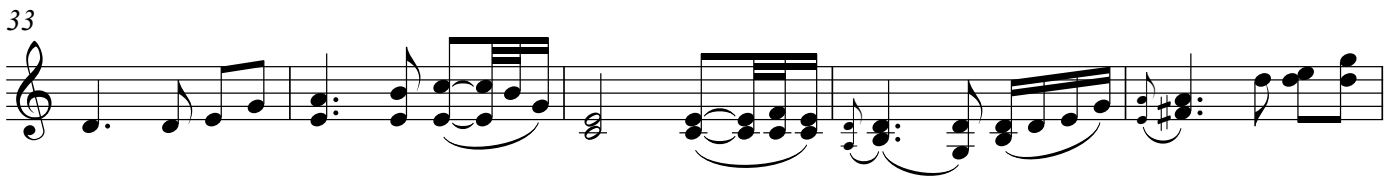
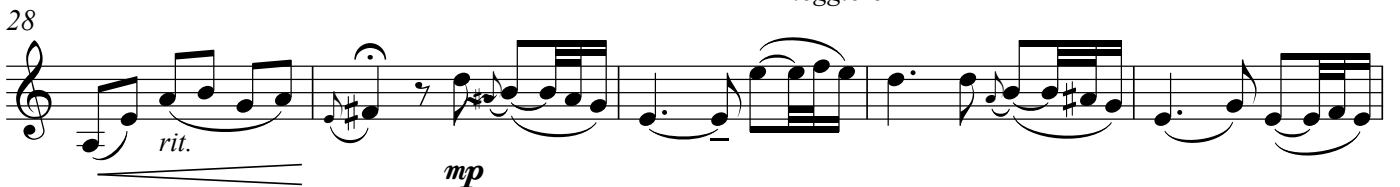
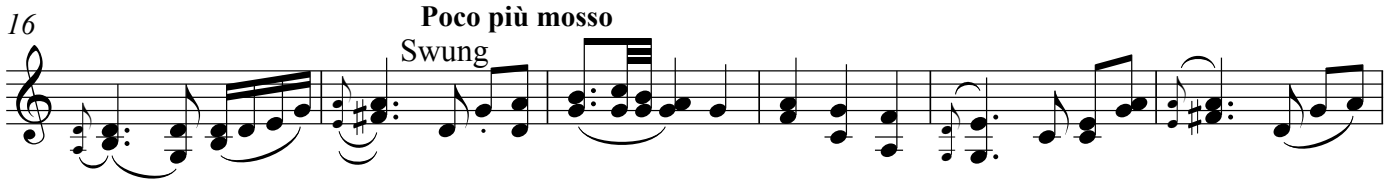
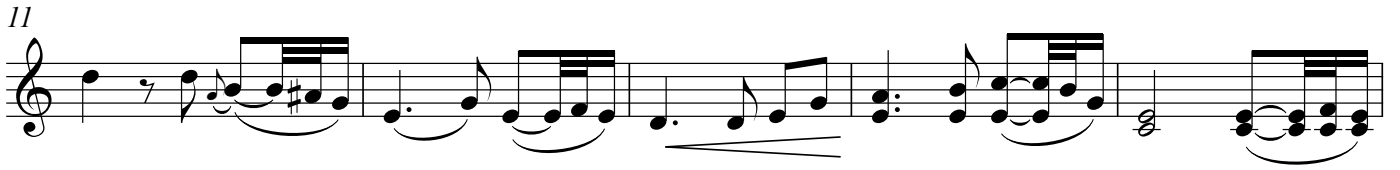
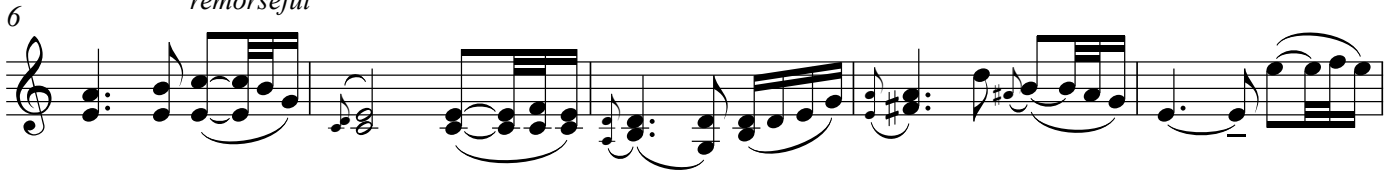

51 *dolce* *con moto* *f*

57 *spp*

62 *mp* *tranquillo*

67 *Poco più mosso* *leggiere*

72

76 *stringendo e cresc.*

80 *f*

82 *rit.*

She Calls to Me

Moderato

3 *mp*

5 **Very fast, like a hoedown**

12 *f*

18

24

31

36 *mp*

43

51

57

60

63

66

71

77

82

87

91

Moon's Halo

♩=400

89

97 *mp*

105 *mf*

113

119 *f* 3 7 5 5

123 *mf*

127

131

135

139

143 *p*

147

151

155

159

163 *cresc.*

167 *mf*

171

175

179

183 (b)

187

p

pp

mf

7

7

7

7

190 $\text{♩} = 160$

Chorinho

Presto

74

82

91

100

108

116

124

132

140

147

152

157

163

171

177

187

196

204

212

Elegy

Largo

* These fermati () should be held for an uncomfortably long time.

Loops

Loop #1 - Places & Pages

Moderato, swung  **A**

gliss.

B

C

Rhythmically straight

Loop #2 - Frontier

fingertpicked guitar-style

for each measure, start at
a moderate tempo and
repeat figure approx.
ten times with *molto accel.*

Loop #3 - Signs & Wonders

Maestoso

f *mp* *f* *mp*

Loop #4 - Spirits

Molto allegro giocoso

A

B

C

Loop #5 - Sisyphus

arco or *pp* pizz.*

(*execute descending scale by hammering with L.H.;
for ascending scale depress string with R.H. index finger and release for each note)

Andante moderato

Loop #6 - Trails

strum guitar-style

fingerpick guitar-style (IV and III thumb, II index, I middle)

Loop #7 - Tracks

♩=160
pizz.

mf
first time as written; thereafter shuffle the order of note sets at random, resting at discretion

Loop #8 - Soldier's Joy

Allegro non troppo
non vibrato

slightly flat and sweetly droning, like distant bagpipes

3

3

Loop #9 - Strange Land

Andante

A

non vibrato

B

poco agitato e misterioso, senza misura

C

wistful

Loop #10 - Mystery, Babylon

Andante

repeat ad libitum
in any range

Loop #11 - Weeping & Gnashing

Grave
pizz.

pizz.

scratch strings with backs of fingernails moving away from the bridge all the way up the fingerboard; alternately, col legno instead of pizzicato, followed by sliding col legno up and down the length of fingerboard

Loop #12 - Perdition

Lento

f

f

mp poco più mosso

roll finger languidly
